

GROUND FLOOR MAP

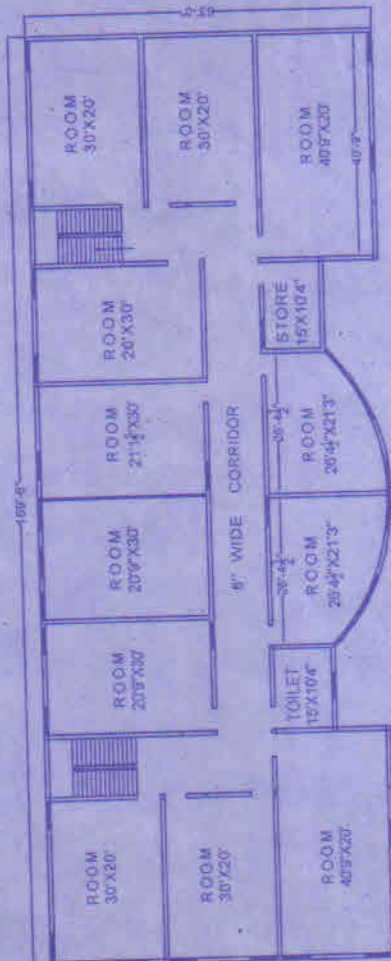

FIRST FLOOR MAP

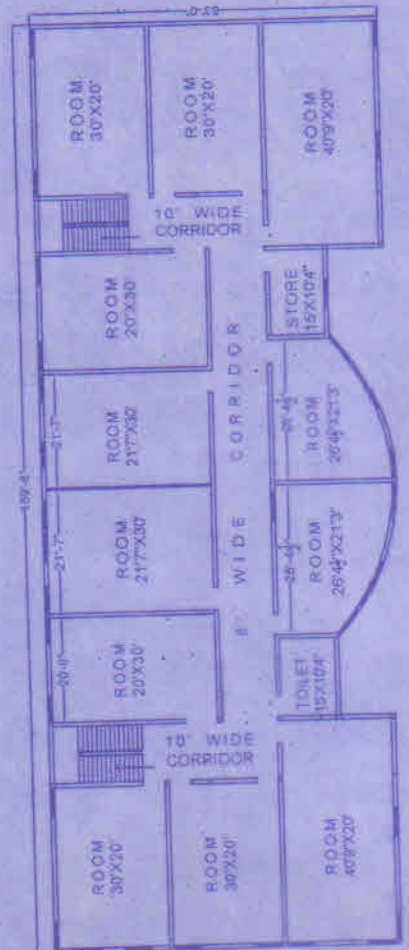

2nd Floor MAP

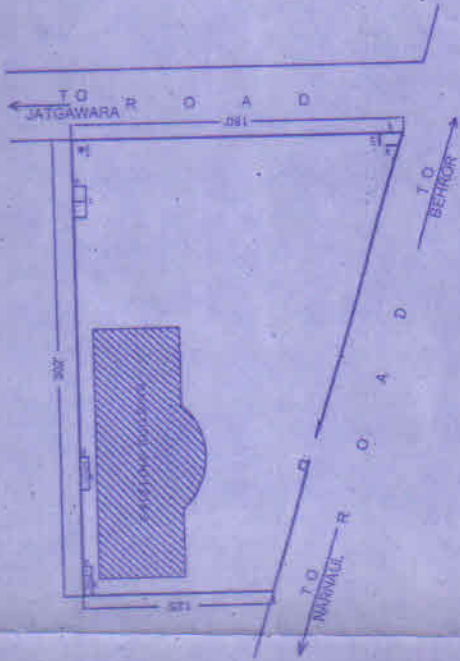

SITE PLAN

EXISTING MAP OF THE BUILDING (SHOWN AS RED) AT VILLAGE BHAGWAR KALAN TEH BEHROD DISTT. ALWAR (RAJ) IN FAVOUR OF MAHARAJA P.G. MAHILA MAHAVIDYALAYA - BHAGWAR KALAN TEH, BEHROD

AREA DETAIL AS UNDER -

TOTAL LAND AREA - 46555.00 SQ. FT. = 5117.22 SQ. YDS. = 4278.81 SQM
 COVERED AREA G.F. - 11628.00 SQ. FT. = 1322.00 SQ. YDS. = 1092.26 SQM
 COVERED AREA 1st F. - 10183.00 SQ. FT. = 1131.44 SQ. YDS. = 946.00 SQM
 COVERED AREA 2nd F. - 10183.00 SQ. FT. = 1131.44 SQ. YDS. = 946.00 SQM
 TOTAL COVERED AREA G.F. + 1st F. + 2nd F. = 31994.00 SQ. FT. = 3584.60 SQ. YDS. = 2972.11 SQM



NAME OF APPLICANT

DATE

HATI KRISHNA BEHROD (Civil)
 HATI KRISHNA BEHROD (Civil)
 HATI KRISHNA BEHROD (Civil)
 HATI KRISHNA BEHROD (Civil)